

# TOWN OF LA VETA

Spring Fire Flood Potential

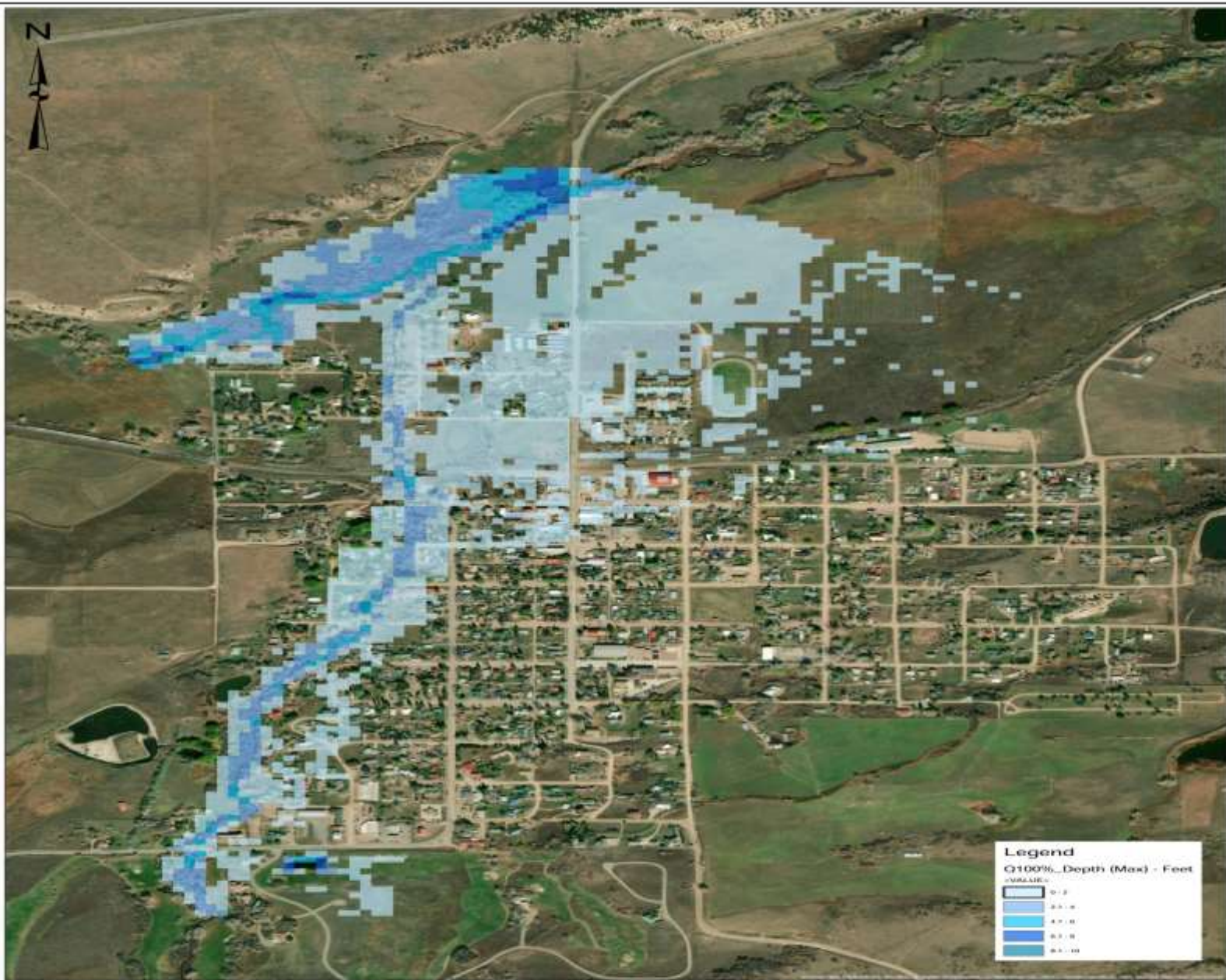

0 165330 660 990 1,320 1,650 1,980 Feet



**United States  
 Department of  
 Agriculture**

**Town of La Veta**  
 Maximum Flood Depth - 100% Probability of Exceedence  
 Rainfall Depth - 1.5 inches  
 Huerfano County Colorado

Drawn by:  
 Title:  
 Date:  
 Program:

C Zurflone  
 Agricultural Engineer  
 9/28/2018  
 EWP

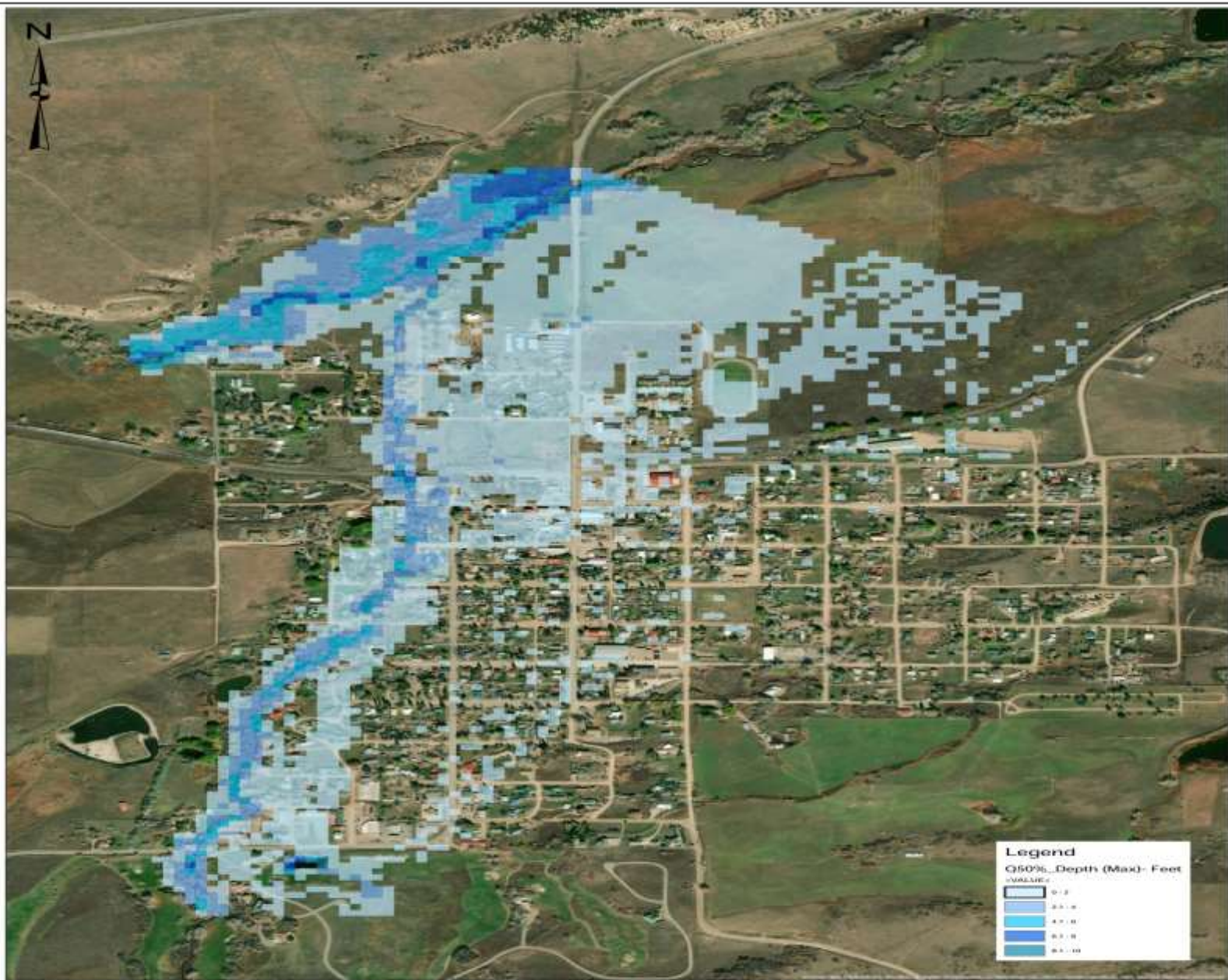

0 165330 660 990 1,320 1,650 1,980  
 Feet



**United States  
 Department of  
 Agriculture**

**Town of La Veta**  
 Maximum Flood Depth - 50% Probability of Exceedence  
 Rainfall Depth - 1.8 inches  
 Huerfano County Colorado

Drawn by:  
 Title:  
 Date:  
 Program:

C Zurlene  
 Agricultural Engineer  
 9/28/2018  
 EWP

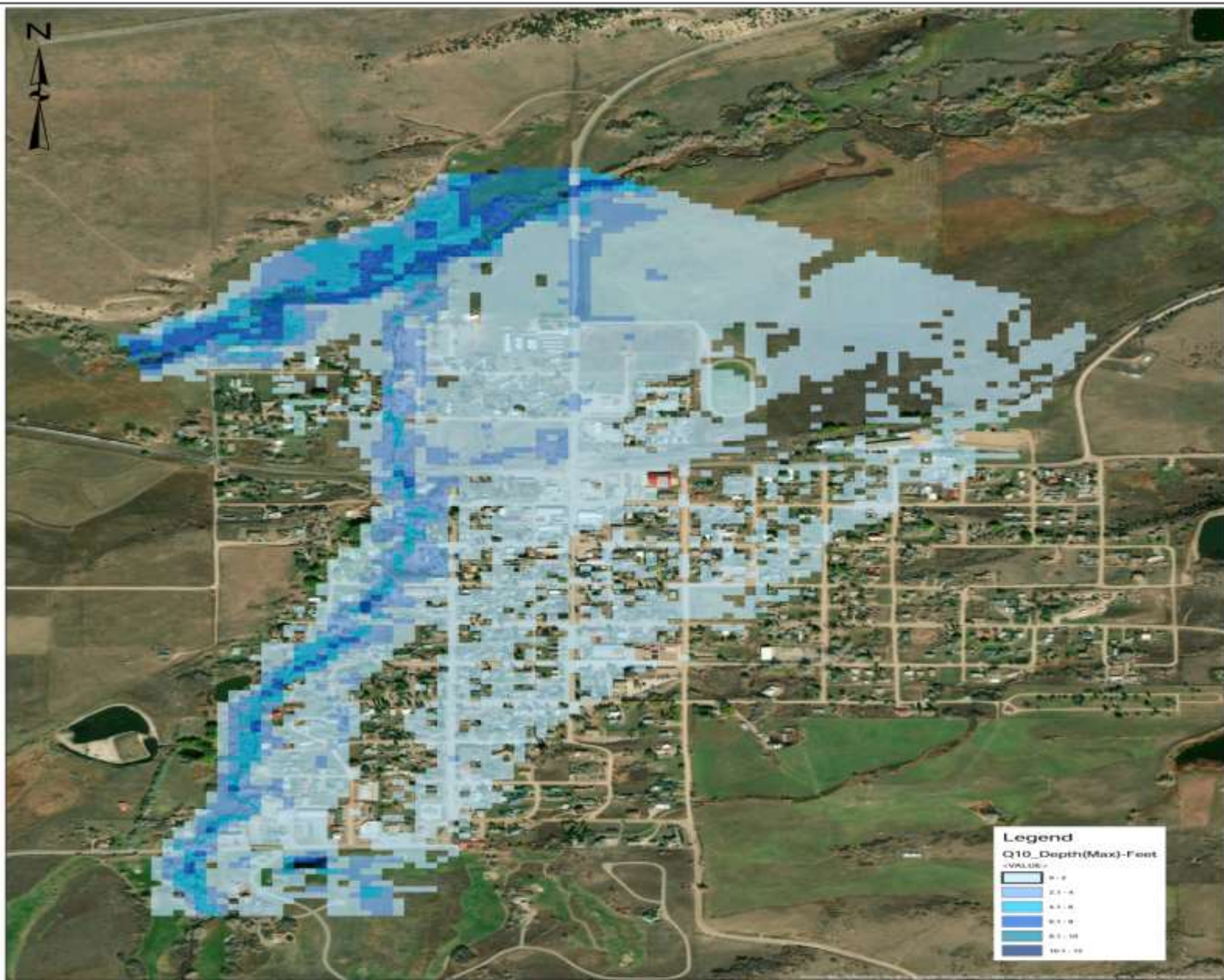

0 165330 660 990 1,320 1,650 1,980 Feet

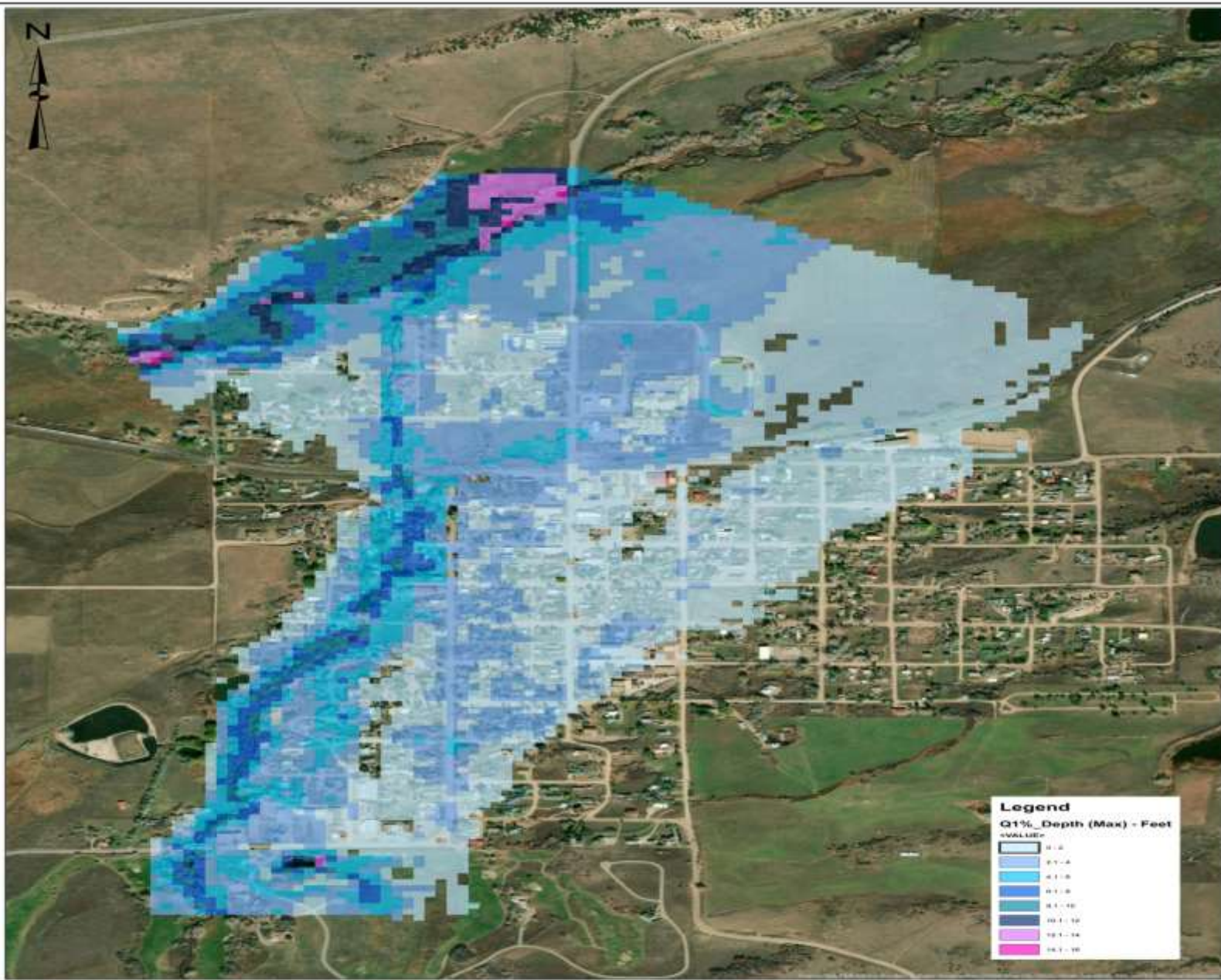

0 165330 660 990 1,320 1,650 1,980  
 Feet



**United States  
 Department of  
 Agriculture**

**Town of La Veta**

Maximum Flood Depth - 1% Probability of Exceedence  
 Rainfall Depth - 4.4 inches

Huerfano County

Colorado

Drawn by:  
 Title:  
 Date:  
 Program:

© Zurliens  
 Agricultural Engineer  
 9/28/2018  
 EWP

### Cucharas Watershed Frequency Runoffs South Highway 12 Bridge



### Cucharas & Middle Creek Watershed Frequency Runoffs North Highway 12 Bridge

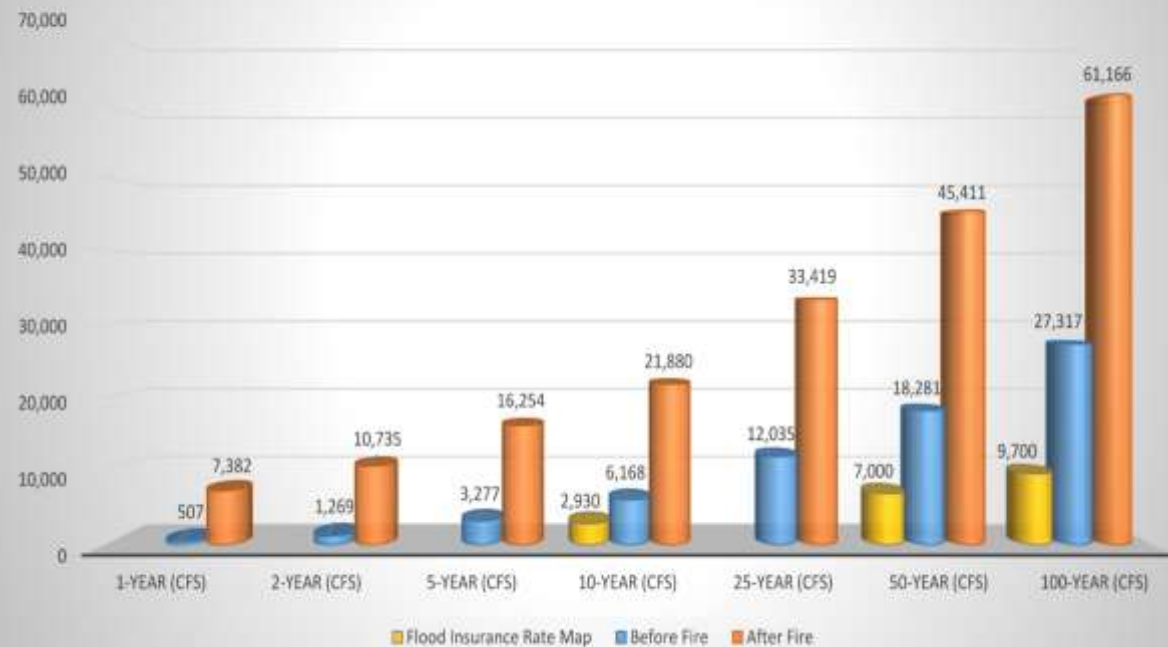

Cucharas River's After-Fire Runoff Hydrographs for 1-Year, 2-, 5-, 10-, 25-, 50-, and 100-Year

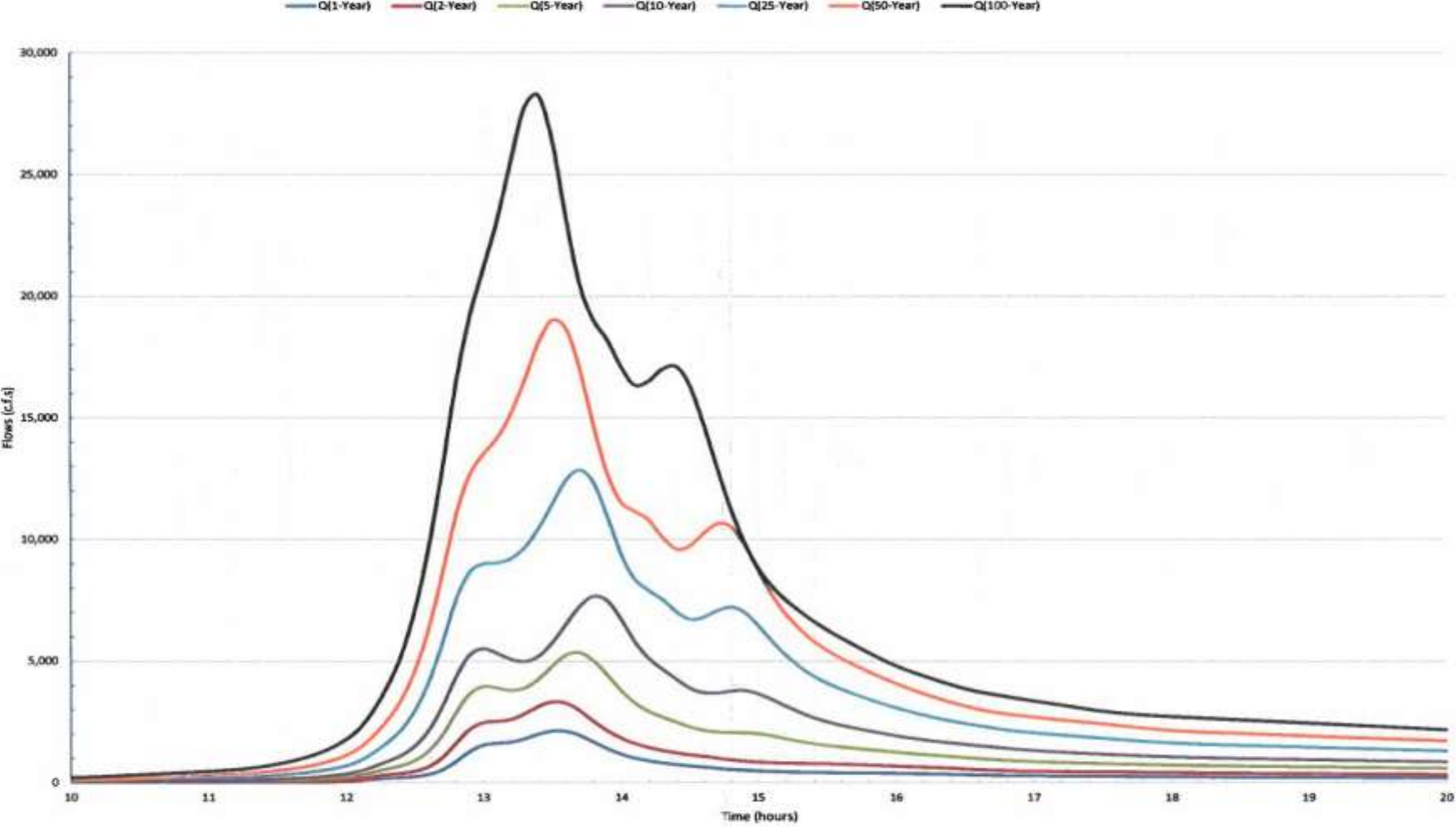

# LA VETA

- Highways
- Major Roads
  - Paved
  - Gravel
  - Bladed
- Local Roads
  - Paved
  - Gravel
  - Bladed
- Base Data
  - City Limits
  - Counties
  - Cemetery
  - Lakes
  - Rivers/Streams
  - Railroads
- Public Land Classification
  - Public Lands
  - State Lands
  - National or State Forest
  - National Parks/Monuments
  - Indian Reservations
  - Military/Federal
  - Wilderness Areas

0 0.25 Miles 0.5 Miles

State of Colorado  
This city is located in the  
following counties:  
Huerfano



©2017 State of Colorado. All rights reserved. No warranty of any information presented is made in any manner for the accuracy, or completeness, and is not responsible for reliance thereon. Please refer to the state's website for the most current information. This map is not a legal instrument of public access.

